Transposed Score

Soul Station

Hank Mobley
arr. Mike Conrad

Medium Slow Swing
♩ = 112

A

Alto Sax 1
Alto Sax 2
Tenor Sax 1
Tenor Sax 2
Bari Sax
Trumpet 1
Trumpet 2
Trumpet 3
Trumpet 4
Trombone 1
Trombone 2
Trombone 3
Trombone 4

Freddie Green style Rhythm Guitar

Guitar: B♭ G7ALT. C7 F7 B♭ D♭7 G♭△ B△ B♭ F7SUS B♭ D♭7 G♭△ B△ B♭ B♭ D♭7 G♭△ B△ B♭ B♭7

solo

optional light fills
(upper register)

Piano

Bass

*Art Blakey plays a shuffle throughout, so that's an option (if you can/want to)

ride cymbal

two-feel*

A

continue sim. ad lib

Drums

h.h. (left foot)

(B.D.)

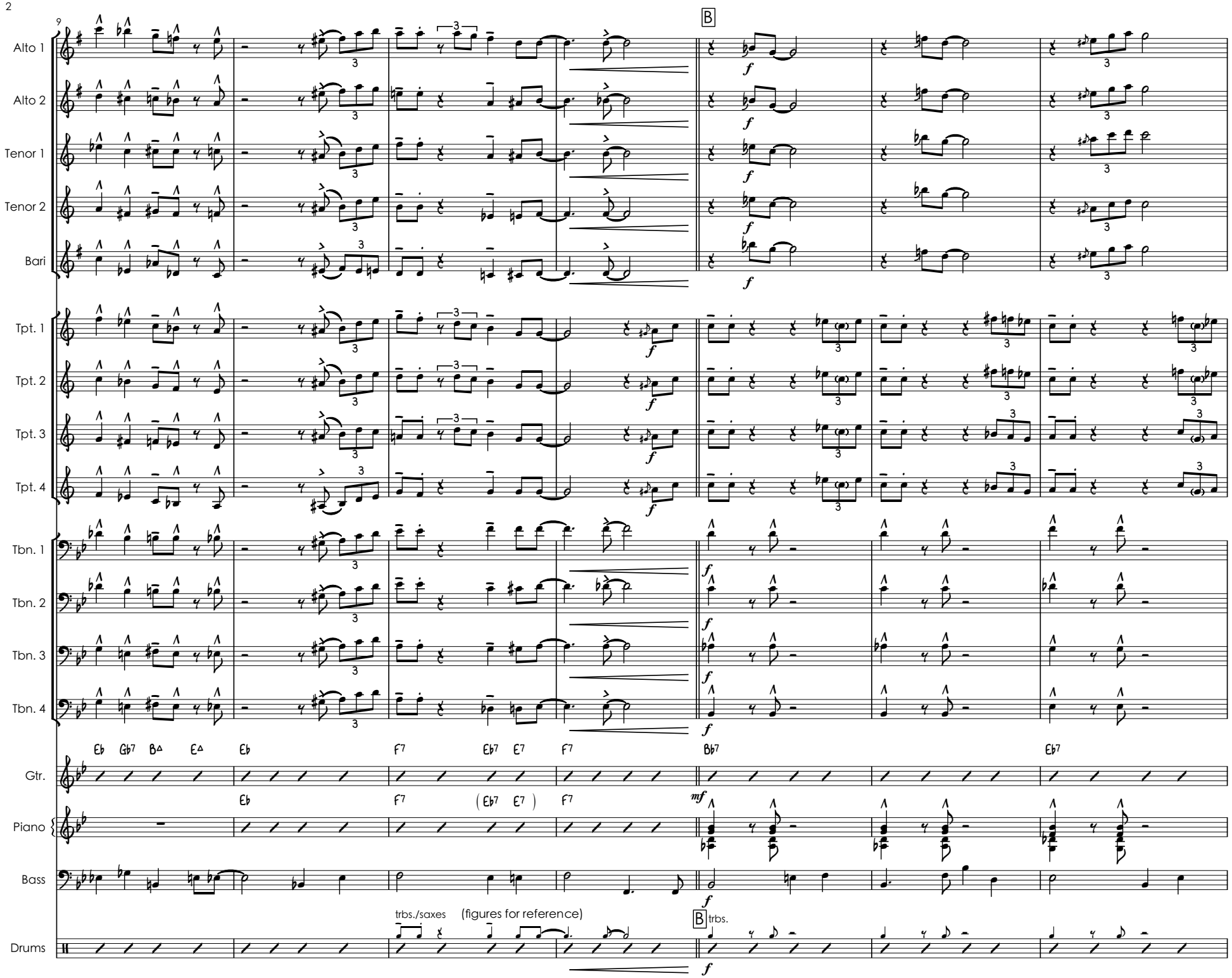
9
B
Alto 1
Alto 2
Tenor 1
Tenor 2
Bari
Tpt. 1
Tpt. 2
Tpt. 3
Tpt. 4
Tbn. 1
Tbn. 2
Tbn. 3
Tbn. 4
Gtr.
Piano
Bass
Drums
E♭ G♭7 B△ E△ E♭ F7 E♭7 E7 F7 B♭7 E♭7
E♭ F7 (E♭7 E7) F7
trbs./saxes
(figures for reference)
B trbs.

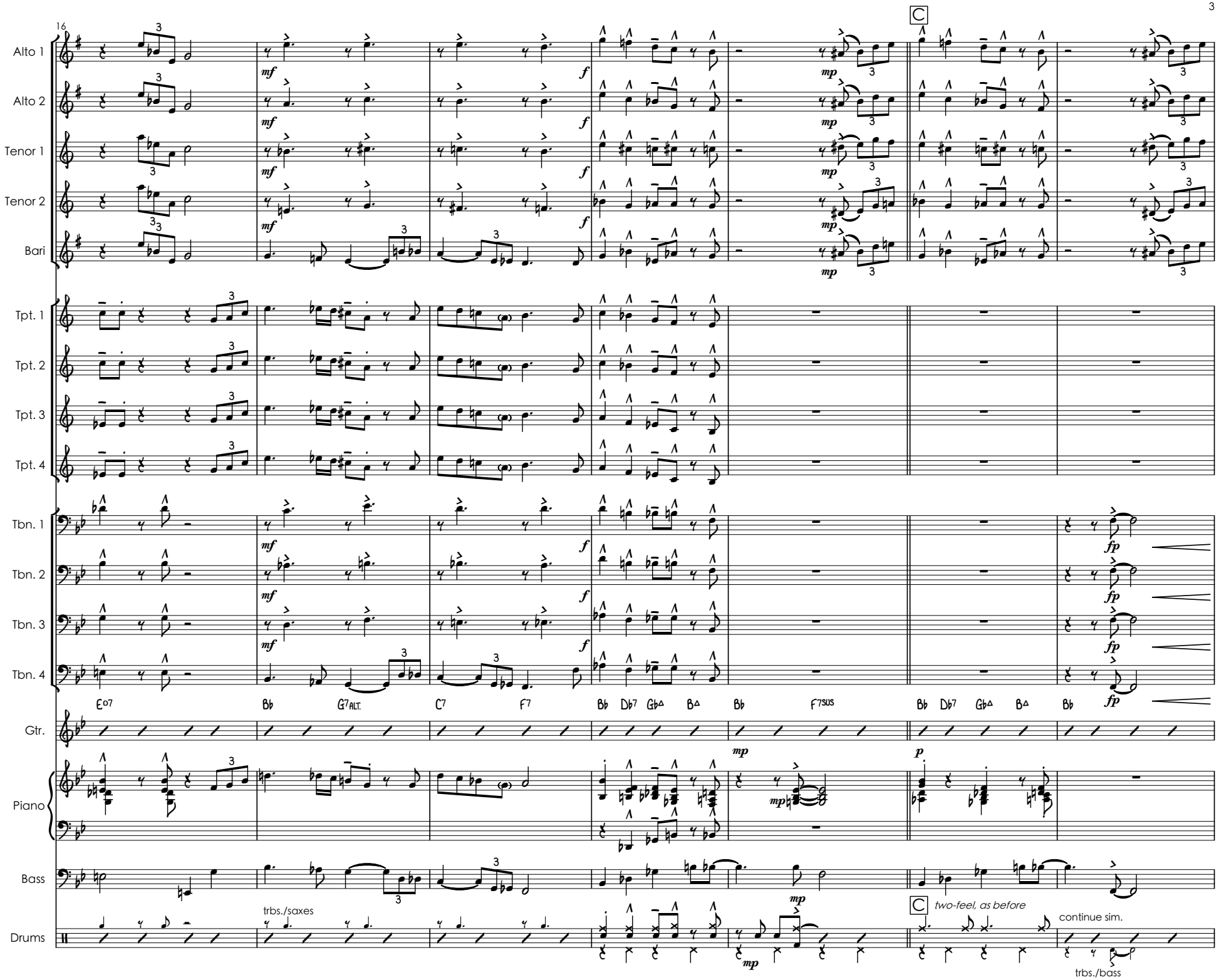
16
C
Alto 1
Alto 2
Tenor 1
Tenor 2
Bari
Tpt. 1
Tpt. 2
Tpt. 3
Tpt. 4
Tbn. 1
Tbn. 2
Tbn. 3
Tbn. 4
E°7
B♭
G7ALT.
C7
F7
B♭
D♭7
G♭△
B△
B♭
F7SUS
B♭
D♭7
G♭△
B△
B♭
Gtr.
Piano
Bass
Drums
trbs./saxes
two-feel, as before
continue sim.
trbs./bass